

PLAT OF SURVEY

A PARCEL OF LAND BEING SITUATED IN THE SOUTHEAST QUARTER, SECTION 8,
TOWNSHIP 7 NORTH, RANGE 1 EAST, FLORENCE TOWNSHIP, WILLIAMS COUNTY, OHIO.

SURVEYED FOR: MILDRED TAYLOR ESTATE

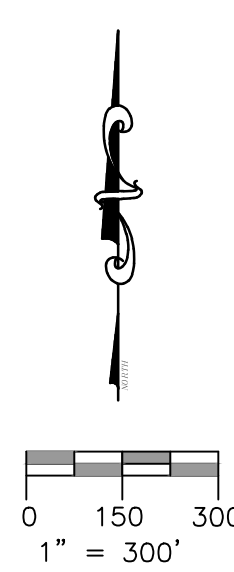
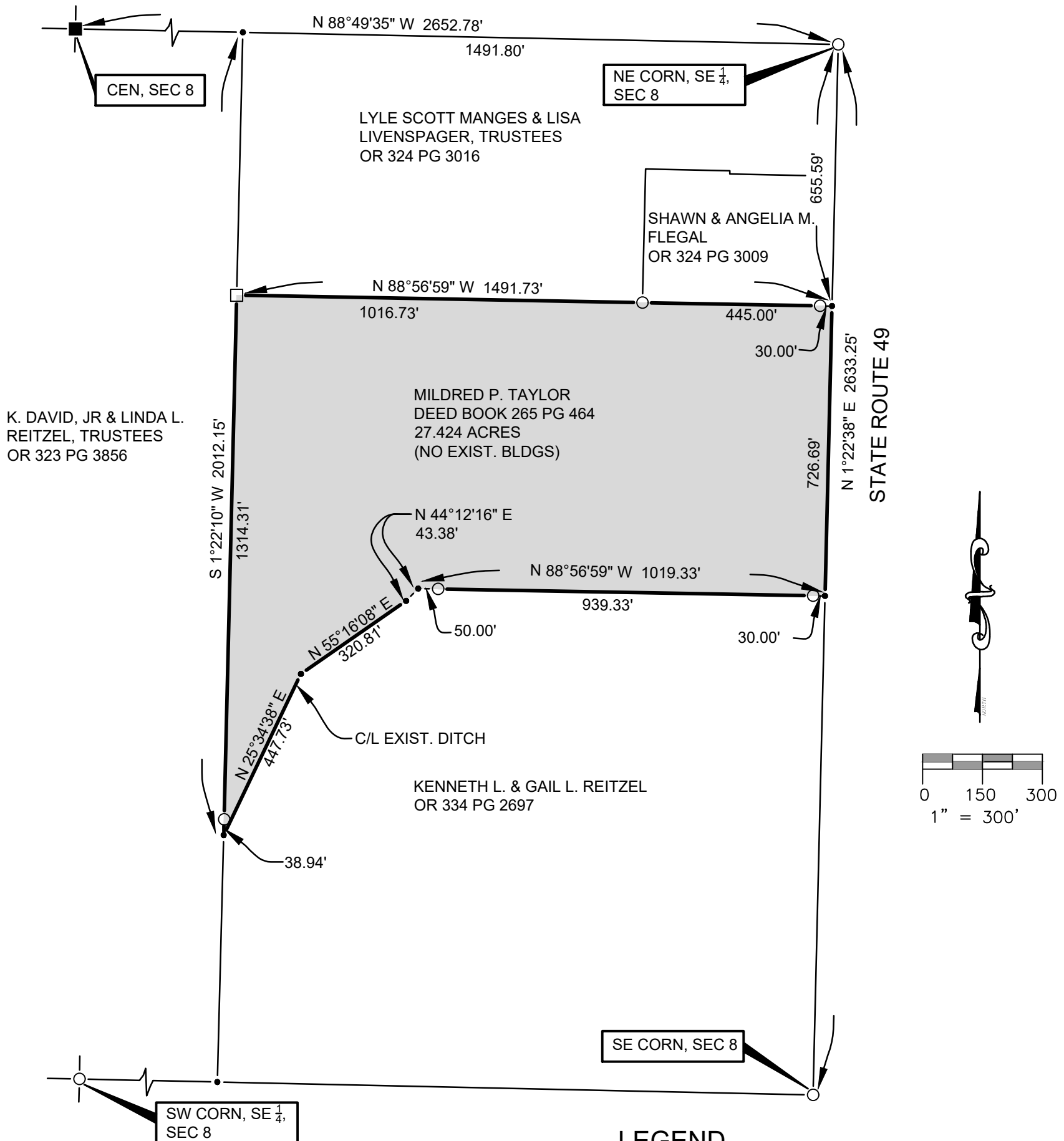

LEGEND

- | | | | |
|-------|------------------------------------|-----|-------------------------------|
| ● | PLACE 5/8" REBAR W/CAP (BELL 6717) | ⊗ | FOUND RAILROAD SPIKE |
| X | FOUND P.K. NAIL | ○ | FOUND IRON PIN OR PIPE |
| —●— | POINT ESTABLISHED THIS SURVEY | ▲ | FOUND STONE |
| (R) | RECORDED DISTANCE FROM DEED | (M) | MEASURED DISTANCE THIS SURVEY |
| (MPS) | MEASURE DISTANCE PREVIOUS SURVEY | ■ | FOUND STEEL POST |
| | | □ | FOUND WOOD POST |

REFERENCE SURVEYS:
VOL. 27R PG. 055
VOL. 09R PG. 191

I HEREBY CERTIFY THAT I HAVE SURVEYED THE PREMISES SHOWN ON THE PLAT ABOVE. ALL DIMENSIONS ARE SHOWN IN FEET AND DECIMALS THEREOF. SINCE THIS SURVEY DOES NOT INCLUDE A TITLE SEARCH, THERE COULD BE EASEMENTS OR OTHER ENCUMBRANCES UPON THE LAND WHICH ARE NOT SHOWN ON THIS SURVEY PLAT. IF THESE ARE REQUIRED, PLEASE FURNISH THE NECESSARY INFORMATION. THE BEARINGS SHOWN ON THE PLAT ABOVE ARE BASED ON STATE PLANE COORDINATES, SPC83, ZONE-OHIO NORTH. THIS SURVEY HAS BEEN RECORDED IN VOL. 28R PAGE 054 OF THE WILLIAMS COUNTY SURVEY RECORDS.

Dennis M. Bell



DENNIS M. BELL
REGISTERED SURVEYOR NO. 6717

JOB NO: 20-029 DATE: 08-24-2020

Bell Engineering Limited Inc.
05691A State Route 15
P.O. Box 565
Bryan, OH 43506
419-636-2585
419-636-8434
bellengineeringlimited.com